VISIT…

LANZAROTE Caliente.COM

LUCKY STRIKE

Words and Music by ADAM LEVINE,
RYAN TEDDER and NOEL ZANCANELLA

Driving Rock

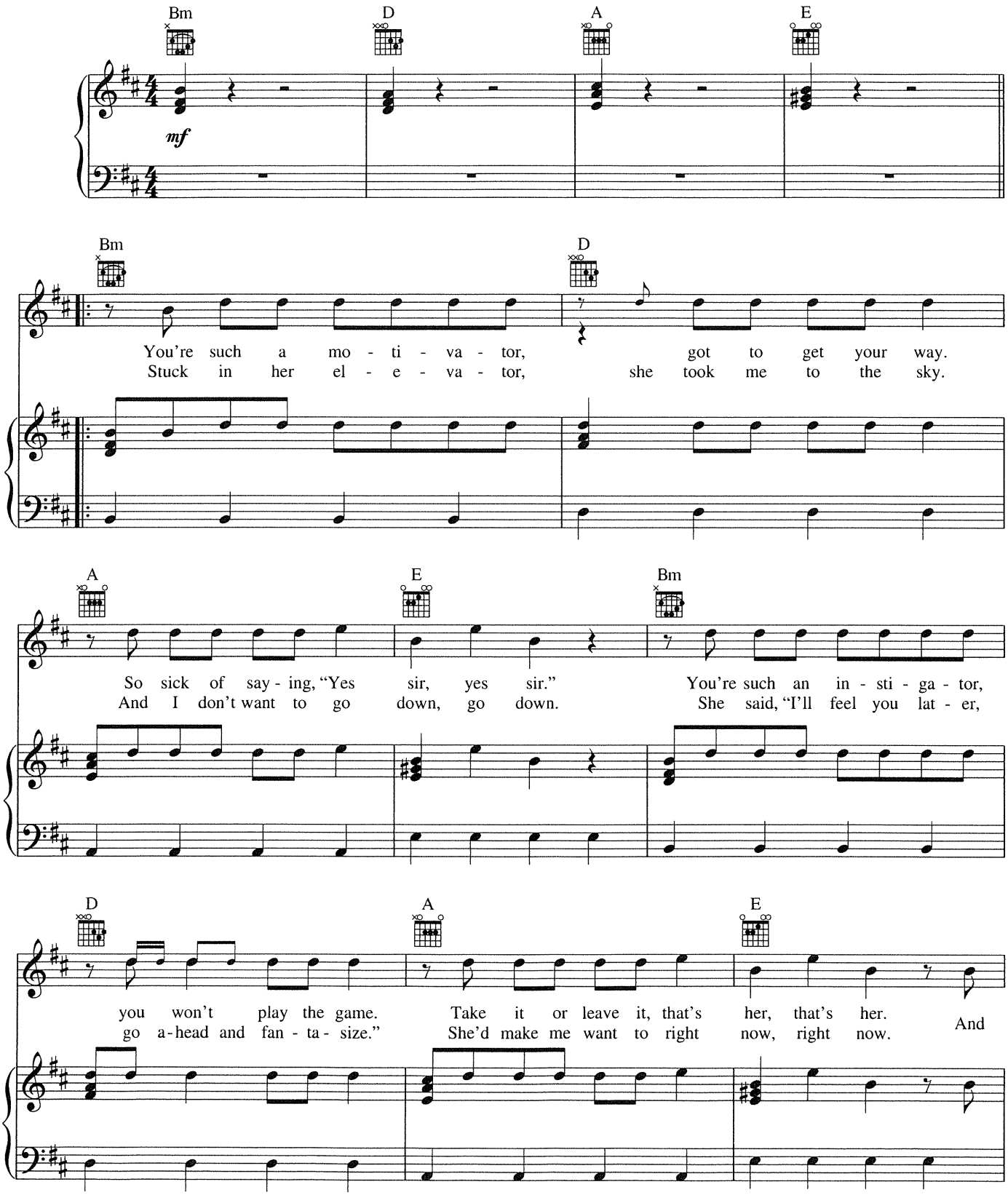

Copyright © 2012 by Universal Music - Careers, Sudgee Music, Write 2 Live and Patriot Games Publishing
All Rights for Sudgee Music Administered by Universal Music - Careers
All Rights for Write 2 Live and Patriot Games Publishing Administered by Kobalt Music Publishing America, Inc.
International Copyright Secured All Rights Reserved

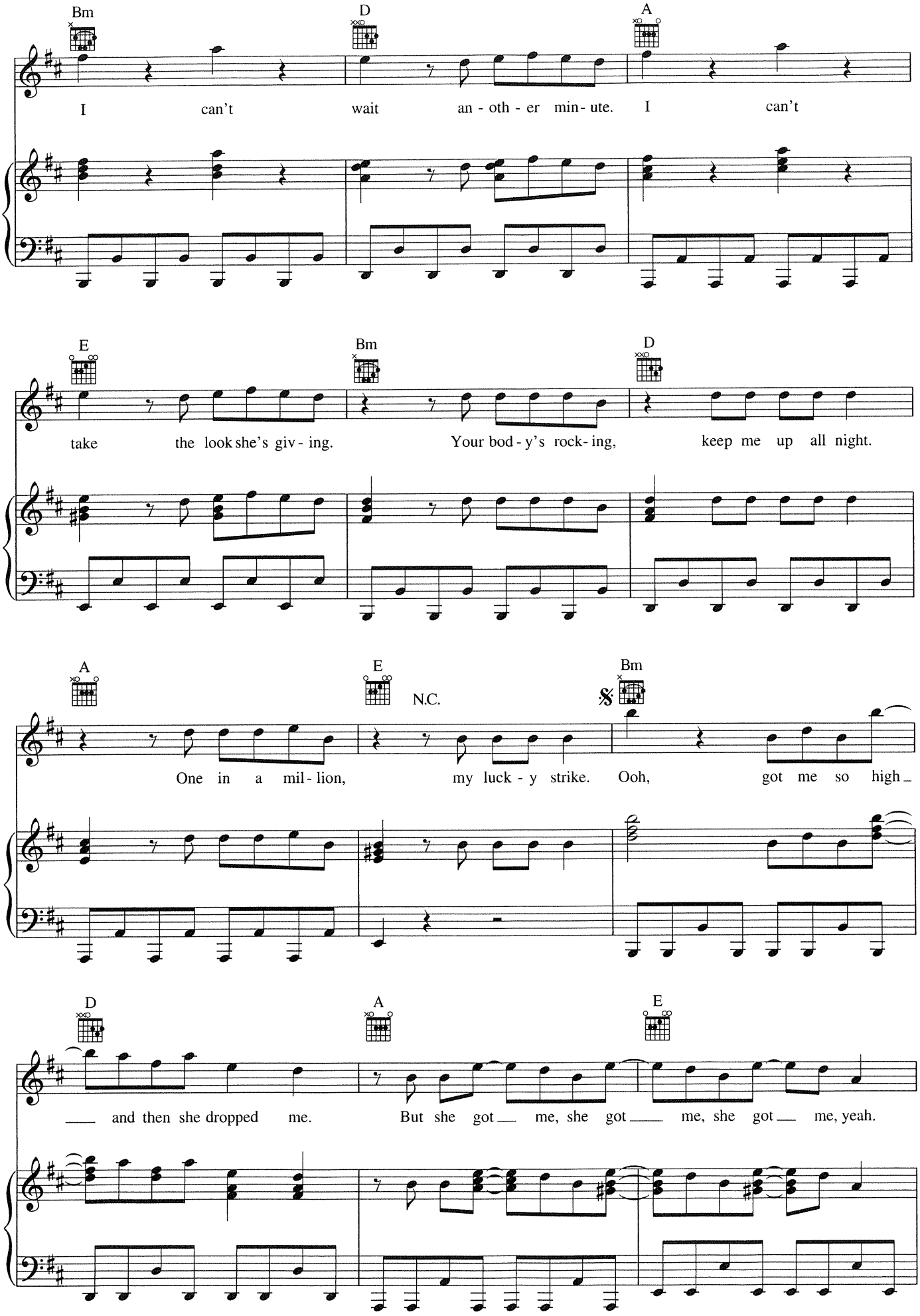
Bm
D
A
I can't wait an - oth - er min - ute. I can't
E
Bm
D
take the look she's giv - ing. Your bod - y's rock - ing, keep me up all night.
A
E
N.C.
Bm
One in a mil - lion, my luck - y strike. Ooh, got me so high
D
A
E
and then she dropped me. But she got me, she got me, she got me, yeah.

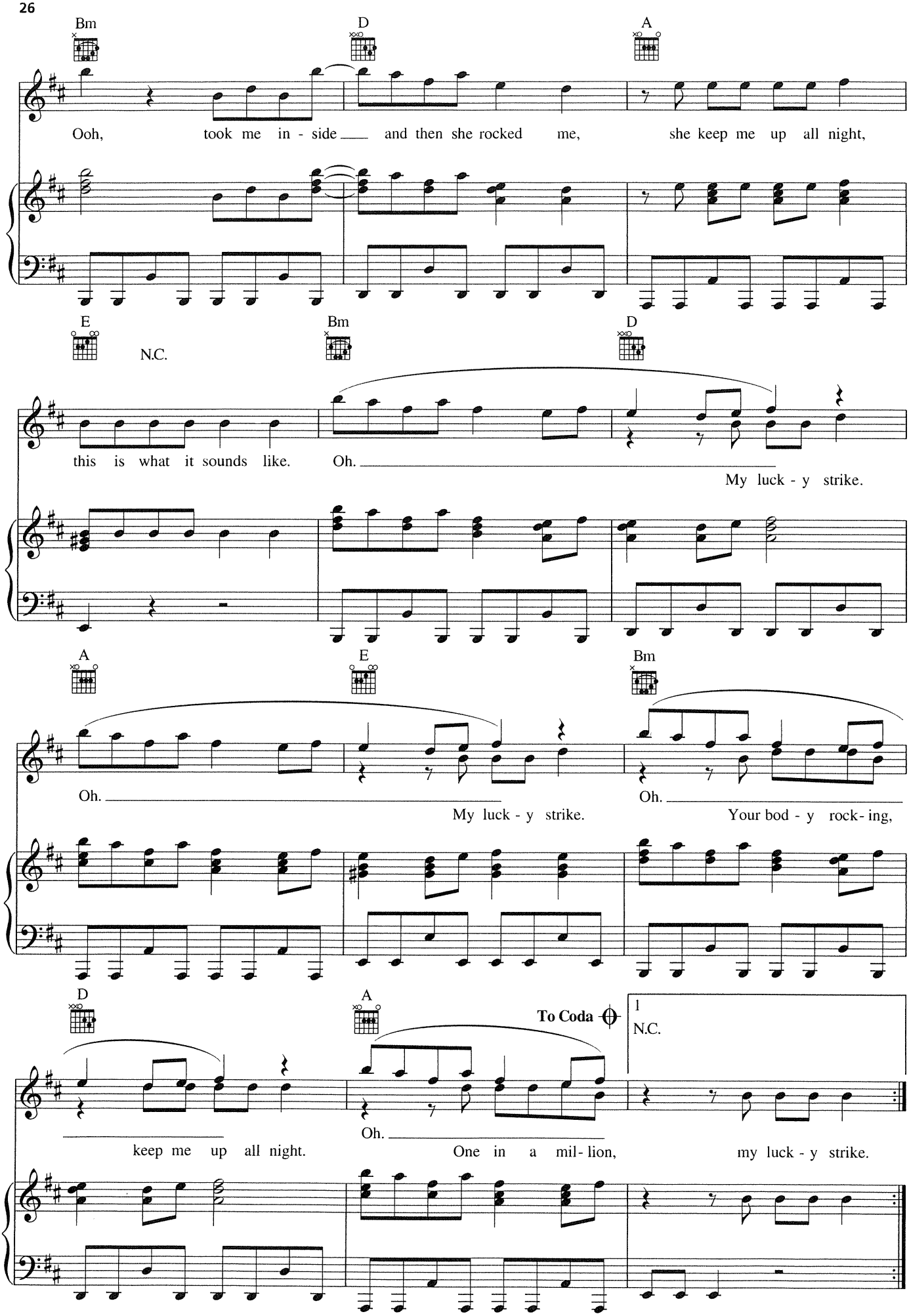
Bm
D
A
Ooh, took me in - side and then she rocked me, she keep me up all night,
E
N.C.
Bm
D
this is what it sounds like. Oh.
My luck - y strike.
A
E
Bm
Oh.
My luck - y strike.
Oh.
Your bod - y rock- ing,
D
A
To Coda
1
N.C.
keep me up all night.
Oh.
One in a mil- lion,
my luck - y strike.

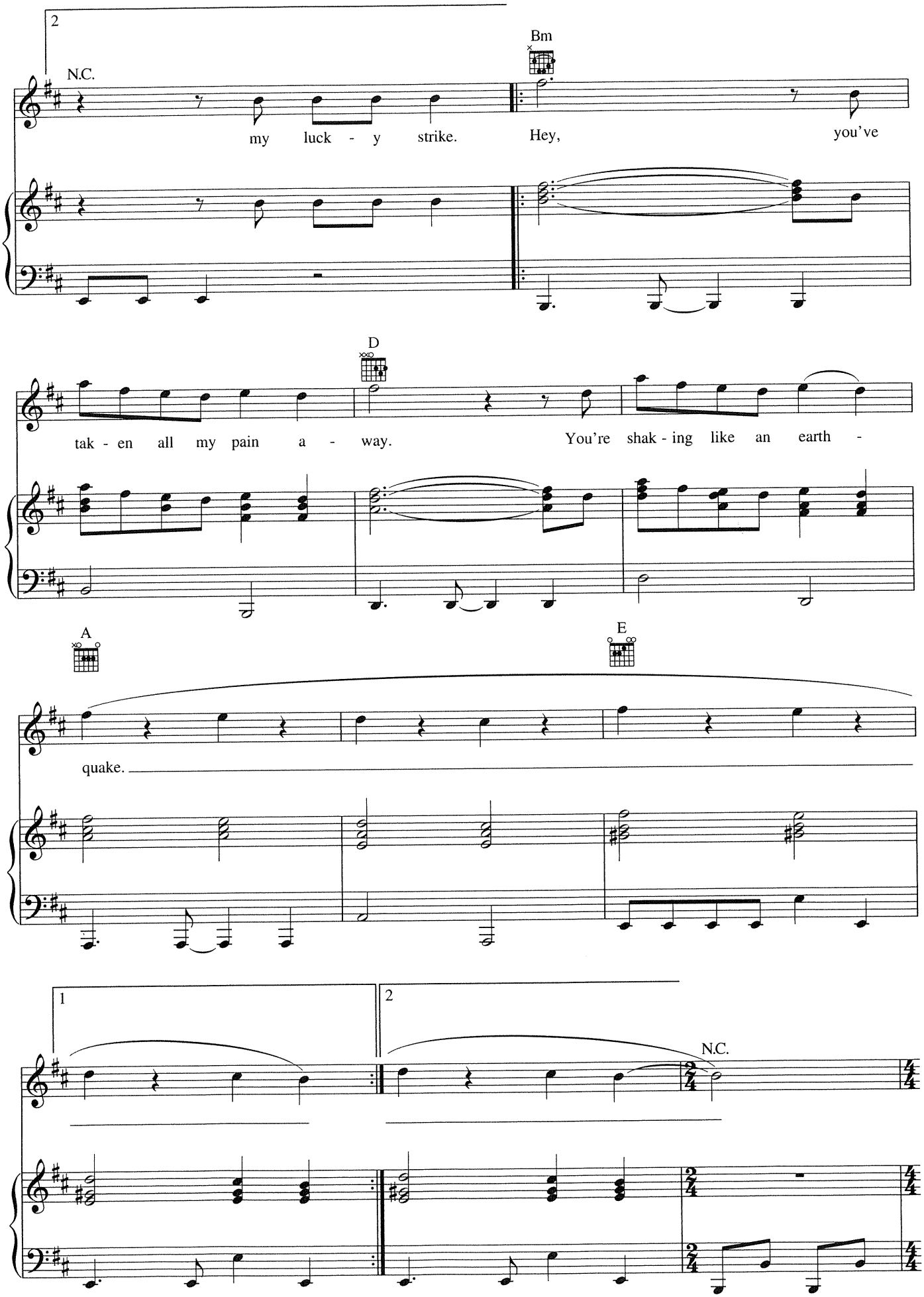
2
N.C.
Bm
my luck - y strike. Hey, you've
D
tak - en all my pain a - way. You're shak - ing like an earth -
A
E
quake.
1
2
N.C.

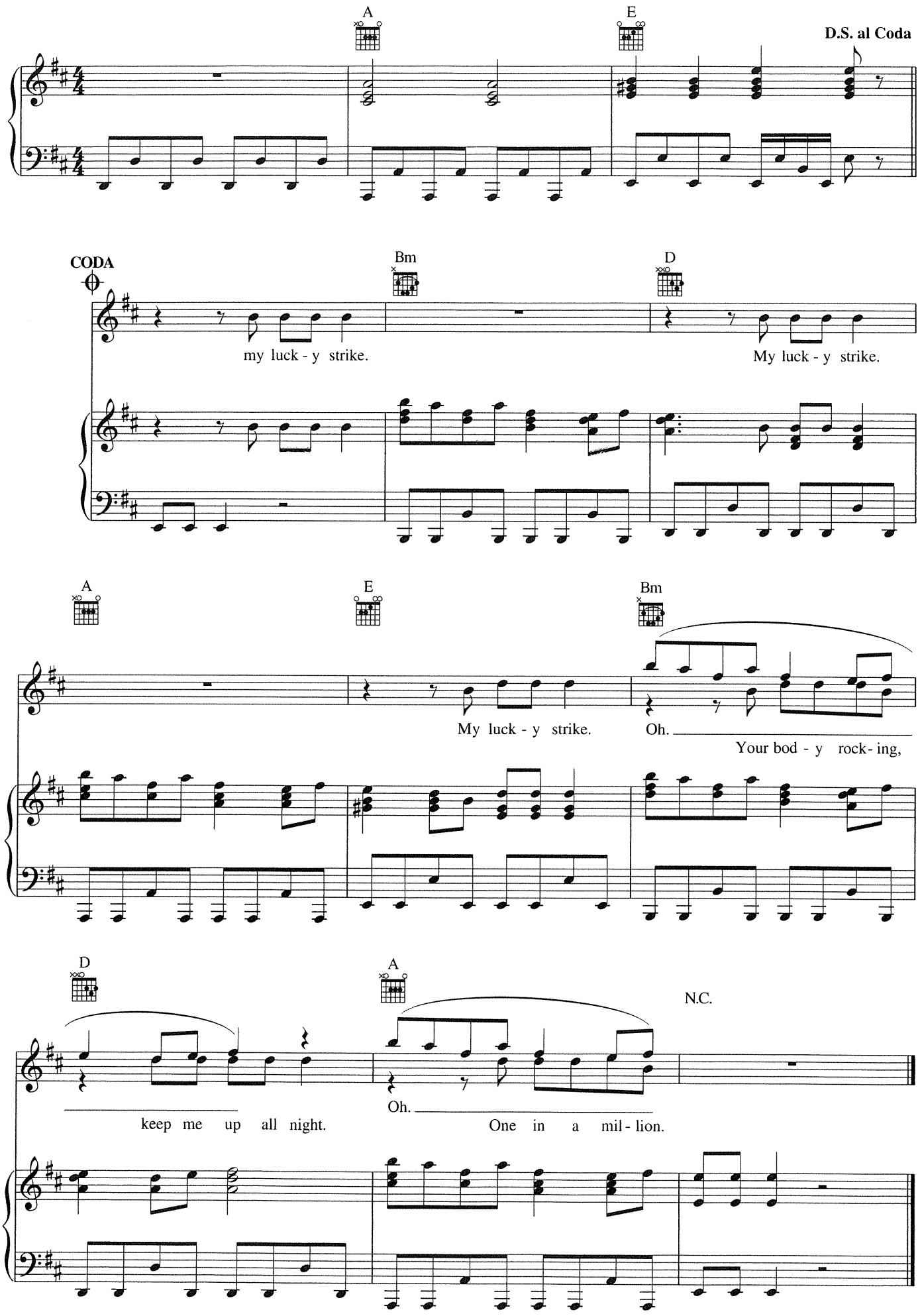
A
E
D.S. al Coda
CODA
Bm
D
my luck - y strike.
My luck - y strike.
A
E
Bm
My luck - y strike.
Oh.
Your bod - y rock- ing,
D
A
N.C.
keep me up all night.
Oh.
One in a mil - lion.